Organigramme de Scotia Capitaux

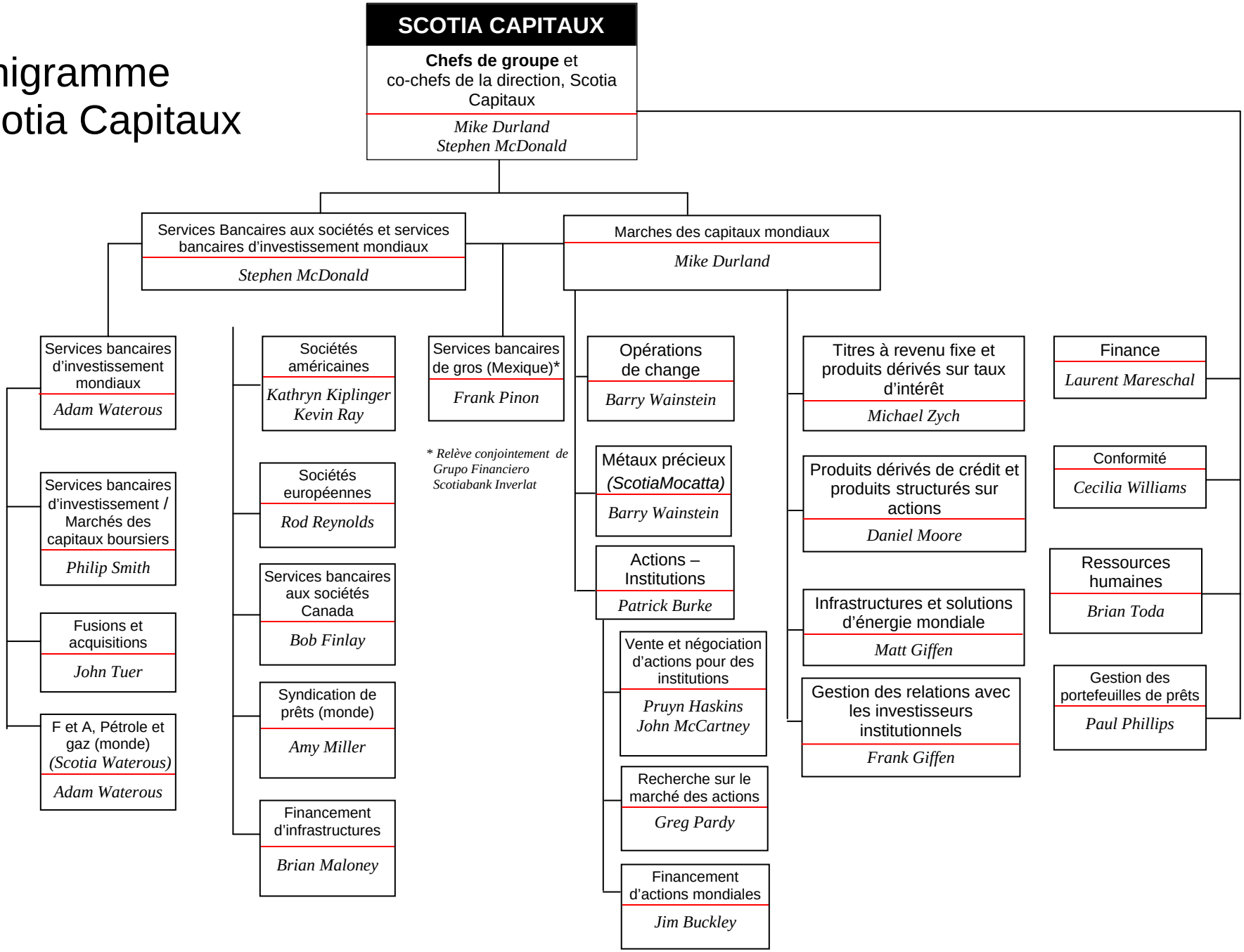

Décembre, 2008

Scotia Capitaux