# Who's Who *in* Scotia Capital

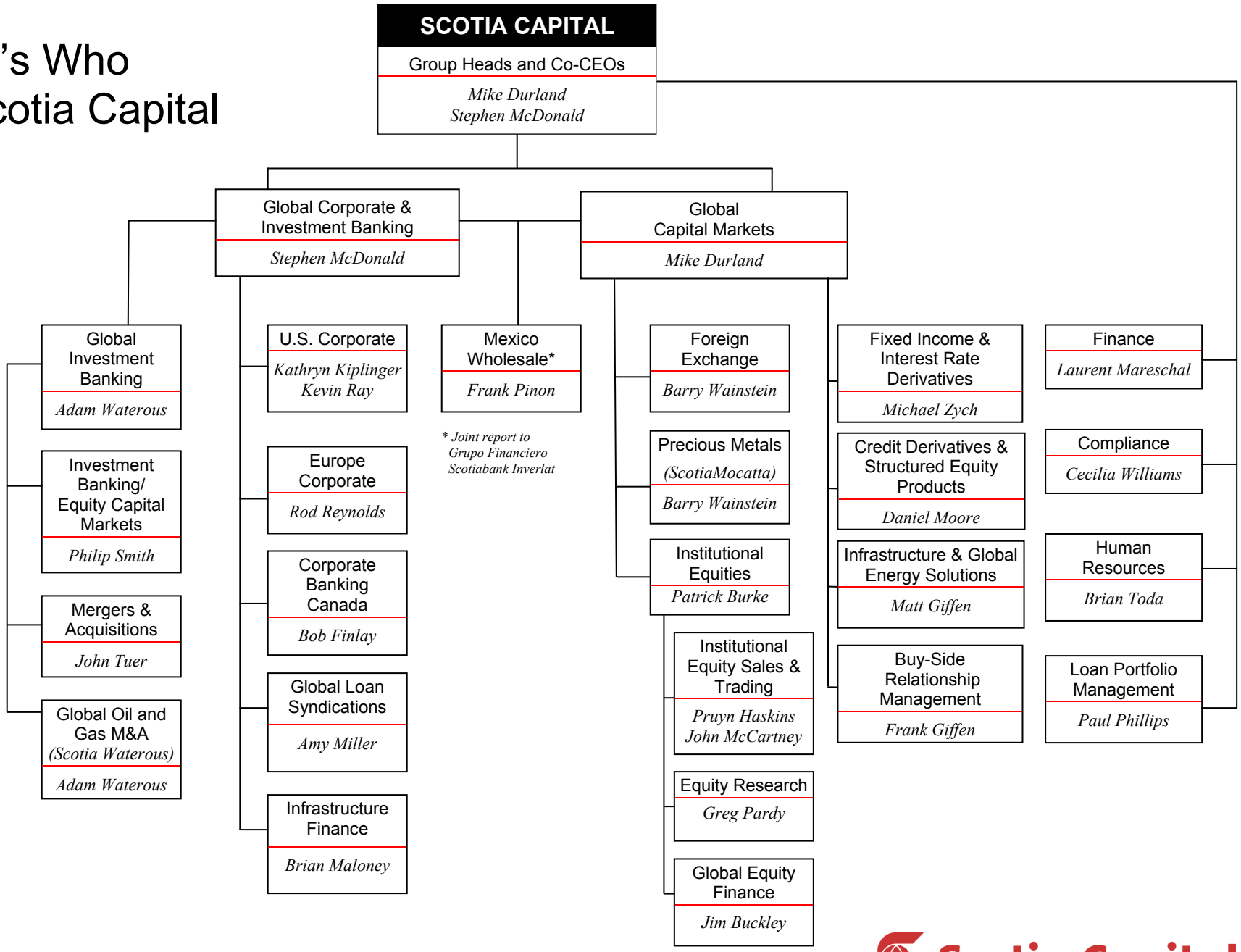


Scotia Capital

December 4, 2008